The old horned sheep
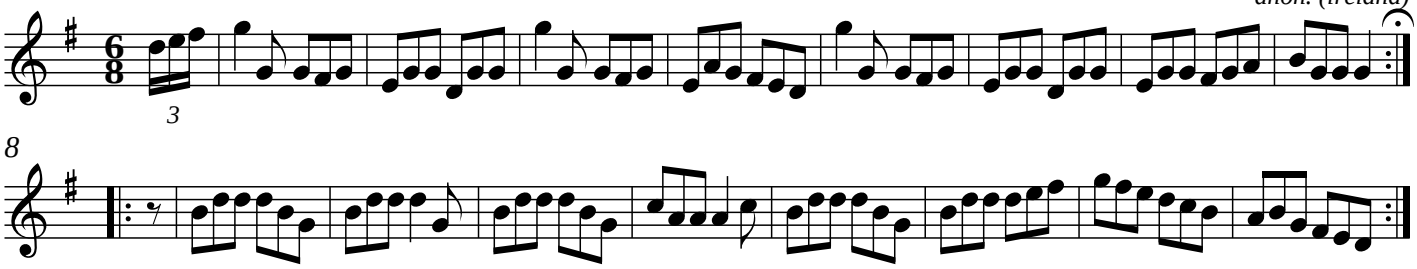
anon. (ireland)